



---

# **141<sup>st</sup> Sailing Season**

## **RQYS Yacht Racing**

14<sup>th</sup> September 2025  
Thru to  
22<sup>nd</sup> March 2026

# **NOTICE OF RACE**

## **(NoR)**

Including **Amendment 1**

ORGANISING AUTHORITY

**ROYAL QUEENSLAND YACHT SQUADRON LTD**  
578 Royal Esplanade, Manly, QLD 4179

*The notation [NP] in a rule of the sailing instructions (SIs) means that a boat may not protest another boat for breaking that rule. This changes RRS 60.1.*

*The notation [DP] in a rule of the sailing instructions (SI's) means that a protest committee can award a penalty less than disqualification (including no penalty) at their discretion. This changes Rules 60.5 and 64.*

*The notation [SP] in a rule of the NoR and/or SIs means that a standard penalty may be applied by the race committee without a hearing per RRS60.5(b)(3).*

## **1. RULES**

- 1.1 The event is governed by the rules as defined in The Racing Rules of Sailing.
- 1.2 RRS Appendix A 5.3 will Apply.
- 1.3 Appendix T – Arbitration will apply.
- 1.4 The Australian Sailing prescriptions and special regulations of Australian Sailing (AS) Part 1 Category 5 will apply.
  - 1.4.1 All entries shall supply the Sailing Office with a valid SR Category 5 Safety Equipment Audit which has been endorsed by a certified auditor. See SI Attachment B.
- 1.5 The [OMR rules](#) will apply.
- 1.6 The current [IRC Rules](#) shall apply.
- 1.7 The IRC rule 22.4.2 shall not apply. There shall be no limitation on Crew Number or weight except as required for boats rated as One-Designs which shall comply with IRC rule 22.4.1
- 1.8 The Supplementary Sailing Instructions of the [RQYS Yacht Racing Course Book \(page 5\)](#) shall apply for courses conducted from that Course Book. These apply in relation to Course Reversals, use of X Marks, and moving of the Starting Area.
- 1.9 The Skipper from each boat must fill in the [SailSys "Crew List"](#) of all sailors onboard competing in each race, prior to the start of the race.
  - 1.9.1 See how to create your crew list [HERE](#)

## **2. CODE OF CONDUCT**

- 2.1 [DP] Competitors and support persons shall comply with reasonable requests from race officials.
- 2.2 [DP] Competitors and support persons shall handle any equipment or place advertising provided by the organizing authority with care, seamanship, in accordance with any instructions for its use and without interfering with its functionality.
- 2.3 Competitors must follow RQYS Club Policies (<https://www.rqys.com.au/membership/rules-and-regulations/> )

## **3. CHANGES TO RACE DOCUMENTS & SCHEDULE**

- 3.1 Any change to the race documents will be posted before 0900 on the day it will take effect, except that any change to the schedule of races will be posted by 2000 on the day before it will take effect.

## **4. SAILING INSTRUCTIONS**

- 4.1 The Sailing Instructions will be available after 1600 hrs on 11/09/2025 at <https://www.rqys.com.au/141th-sailing-season-club-rq-yacht-racing>

## 5. COMMUNICATION

- 5.1 The online official notice board is located at <https://www.rqys.com.au/141th-sailing-season-club-rq-yacht-racing>
- 5.2 Secondary to the Official noticeboard “instant messaging” system WhatsApp may be used to notify skippers of timely information, confirmation of days course, Protest Time limit etc. if in use a link to join the group can be found [HERE](#).
- 5.3 The race office is located at The RQYS Sailing Office located adjacent to the Main Rigging Lawn, telephone 3396 8666, email [sailing@rqys.com.au](mailto:sailing@rqys.com.au) .
- 5.4 [DP] All boats shall carry a VHF radio capable of communicating on the [VHF maritime mobile band](#).
- 5.5 On the water, the race committee intends to monitor and communicate with competitors on VHF radio channel 72.
- 5.6 If the race committee displays code flag L alternate VHF channel 77 will be used. This changes NoR 5.5.
- 5.7 [DP] While racing, except in an emergency, a boat shall not make voice or data transmissions and shall not receive voice or data communication that is not available to all boats.

## 6. ELIGIBILITY AND ENTRY

- 6.1 Seasons entry is open to Yachts owned by financial members of the Royal Queensland Yacht Squadron.
- 6.2 Seasons Entrants will be entered in the **Season Points** Series, as well as the **Squadron Championships** subseries.
- 6.3 Skippers with seasons entries are required to be financial members of the Royal Queensland Yacht Squadron in the appropriate category.
- 6.4 All persons on board a boat while racing shall be members of a Club affiliated to Australian Sailing and have an Australian Sailing number, or hold a valid [SailPASS](#), or if an international competitor, be a member of club affiliated to a World Sailing recognised Member National Authority.
- 6.5 Casual Entries can be lodged in advance by use of the SailSys entry system, casual entry must be lodged before the first warning signal of the day.
- 6.6 Casual entrants are required to be a member of Australian Sailing by having membership with an Australian Sailing affiliated club, or by obtaining an RQYS Sail Pass. See [RQYS SailPASS page](#) (<https://www.rqys.com.au/sailpass/>) for further information & rules.
- 6.7 Boats may enter the event by registering online at <https://app.sailsys.com.au/club/25/entry/series/4685/pricing>
- 6.8 To be considered an entry in the event, a boat shall complete all registration requirements and pay all fees.
- 6.9 Late entries may be accepted at the discretion of the Organising Authority.

## 7. FEES

- 7.1 Season Entry Fee (PHS Division Only)      \$330.00
- 7.2 Additional Handicap Entry:
  - 7.2.1      IRC Division Entry                      + \$25.00
  - 7.2.2      OMR Division Entry                        + \$0.00
- 7.3 Casual Entry Fees:
  - 7.3.1      RQYS Member                                \$50.00
  - 7.3.2      Non-Members                                 \$65.00
- 7.4 Any Refunds will be as per the RQYS Sailing Refunds Policies (<https://www.rqys.com.au/membership/rules-and-regulations/>).

## **8. DIVISIONS**

- 8.1 Divisions 1 and 2 shall be split (by PHS) as follows
  - 8.1.1 Division 1: 0.950 and above
  - 8.1.2 Division 2: 0.949 and below
  - 8.1.3 Division 3: Multihull
- 8.2 Divisions may be modified or combined based on number of entries and/or the discretion of the Race Committee.
- 8.3 The Race Committee may reallocate a boats division in the spirit of providing the best overall racing experience, this may override the division splits listed in NoR 8.1.

## **9. ADVERTISING**

- 9.1 Boats may be required to display advertising chosen and supplied by the organizing authority.

## **10. SCHEDULE**

- 10.1 Racing will be in accordance with the [Sailing Program](#) published online.
- 10.2 Seasons Points races will be every race of the Season.
- 10.3 Squadron Championships races will be as per the [Sailing Program](#).

## **11. EQUIPMENT INSPECTION**

- 11.1 Boats may be inspected at any time.

## **12. VENUE**

- 12.1 NoR Attachment C shows the plan of the event venue.

## **13. COURSES**

- 13.1 The courses shall be described in the 2025/26 Course Booklets as provided by the RQYS Sailing Office, published online on the [RQ Yacht Racing Regatta Page](#) by Opening Day, 30 August 2025.

## **14. SCORING**

- 14.1 Round the Cans Series requires 3 races to constitute a series, all other formats 1 race is required to constitute a series.
- 14.2 The number of discards shall be as follows;
  - 14.2.1 Squadron Championship: 1 discard after 4 completed races, 2 discards after 7 completed races.
  - 14.2.2 Seasons Points: 1 discard after 4 completed races, additional 1 discard after every additional 4 completed races.
  - 14.2.3 Passage Races Series: 1 discard after 4 completed races, 2 discards after 6 completed races.
  - 14.2.4 Round the Cans Series: 1 discard after 4 completed races.
- 14.3 A boat which Does Not Compete (DNC) in a race shall be scored the number competitors within the fleet at the starting area, plus an additional three (3) points. This changes RRS A5.3.

14.4 Average Points:

- 14.4.1 Average points may be requested for season entries when racing is missed due to competing at a National or International regatta or a World Sailing ranked event in the competitor's class, or in any other circumstance approved by the Sailing Committee.
- 14.4.2 These points shall be awarded for no more than four (4) days in a season.
- 14.4.3 To receive average points, sailors must request average points in advance by emailing [sailing@rqys.com.au](mailto:sailing@rqys.com.au) and have this approved by the Sailing Office BEFORE the missed day's racing.
- 14.4.4 Average Points will be awarded as per RRS A9 (a).

## 15. BERTHING

- 15.1 [NP] No vessels shall berth or rig on the RQYS Fuel Dock unless re-fuelling or approval obtained from the RQYS Sailing or Marina Office.
- 15.2 For RQYS Marina Berths or use of the VIP Docks, please contact the RQYS Marina Office on 3396 8666 during business hours.

## 16. DATA PROTECTION

- 14.5 By participating in an event, a competitor automatically grants to the Organising Authority and the sponsors of the event, the right in perpetuity, to make, use and show, from time to time and at their discretion, any motion pictures, still pictures and live, taped or film television and other reproductions of him/her during the period of the competition for said event in which the competitor participated and in all material related to the said event without compensation.

## 17. RISK STATEMENT

- 17.1 RRS 3 states: 'The responsibility for a boat's decision to participate in a race or to continue to race is hers alone.' By participating in this event each competitor agrees and acknowledges that sailing is a potentially dangerous activity with inherent risks. These risks include strong winds and rough seas, sudden changes in weather, failure of equipment, boat handling errors, poor seamanship by other boats, loss of balance on an unstable platform and fatigue resulting in increased risk of injury. **Inherent in the sport of sailing is the risk of permanent, catastrophic injury or death by drowning, trauma, hypothermia or other causes.**
- 17.2 All participants are required to comply with any safety provisions as mandated under the Racing Rules of Sailing, and any Class Rules that may apply. The Squadron encourages and supports competitors who believe it is appropriate to exceed the above requirements (such as the wearing of helmets, body armour, impact vests, etc.) if they or their guardian believe that conditions and their personal circumstances warrant. All competitor's attention is drawn to the Risk Statement - Section 17.1 of the Notice of Race.

## 18. INSURANCE

- 18.1 Each participating boat shall be insured with valid third-party liability insurance with a minimum cover of \$10,000,000AUD per incident or the equivalent.

## 19. PRIZES

- 19.1 The 2025/2026 Presentations of Trophies for Seasons Points and Squadron Championships and other events will take place in a Squadron Function Room, to be advised by invitation in future. A list of major trophies is at Attachment A.
- 19.2 Only Season Entrants are eligible for Seasons Points or Squadron Championship awards at the Senior Presentation of Trophies.
- 19.3 Other prizes may be awarded at the discretion of the Organising Authority

## 20. FURTHER INFORMATION

- 17.3 For further information please contact:  
RQYS Sailing: 07 3396 8666 / [sailing@rqys.com.au](mailto:sailing@rqys.com.au)  
578 Royal Esplanade MANLY QLD 4179 AUS  
[www.rqys.com.au](http://www.rqys.com.au)

# NoR Attachment A

**Best Result at a National Regatta**

~ Vidgen Perpetual Trophy ~

**Longest Serving Member of a Season Points Winner**

~ The Governor's Trophy ~

**Most Consistent Contributor**

~ Maurice Tilley Perpetual Trophy ~

**Corinthian Yachtsman of the Year**

~ Model Elliott ~

**Best Performing Female Crew**

~ Erica Blumson Trophy ~

**Leading Forward Hand**

~ Past Commodore Greg Clarke Trophy ~

**Keelboat Crew of the Year**

~ E Sparkes Trophy ~

**Sailor of the Year**

~ Hardy Brothers Jewellers Trophy ~

# NoR Attachment B

## SAFETY FIRST

As part of a national incentive by Australian Sailing, RQYS has adopted 'Whole of Fleet' Safety Audits appropriate to your race category.

### ***So why extend equipment audits to all of our fleet?***

The simple answer is compliance and good safety practice within the club. We have a Duty of Care to those participating in RQYS events and this extends beyond RQYS responsibility to boat owners and skippers.

Nationally, self-audits have not, in the majority of cases, been completed to a satisfactory standard and it is our intention to engender into our sailors a culture of safety which benefits us all.

Chris Morgan, a division yacht owner and Queensland's Senior Sailing Australia Equipment Safety Auditor, has agreed to undertake the management of this program alongside the Sailing Office.

- All yacht owners and off the beach boats will be required to complete the appropriate Sailing Australia category form applicable to the club racing they intend to enter.  
[AS SR Safety Equipment Checklists](#)
- Owners will then be required to contact an Australian Sailing approved auditor(s) to arrange an inspection and sign off.

This is a compliance required under RRS 75 "entering an event".

Below is a list of our current RQYS auditors. If you are interested in becoming an auditor please contact Chris Morgan.

### **RQYS AUDITORS for Division Yachts**

| <b>Senior National Equipment Auditor</b>      |              |                                                                                |
|-----------------------------------------------|--------------|--------------------------------------------------------------------------------|
| Chris Morgan                                  | 0418 767 591 | <a href="mailto:chrismorgan5@outlook.com">chrismorgan5@outlook.com</a>         |
| <b>National Equipment Auditor (Cat 1 – 7)</b> |              |                                                                                |
| Genevieve Warlow                              | 0438 159 089 | <a href="mailto:gwarlow@gmail.com">gwarlow@gmail.com</a>                       |
| Peter Kruger                                  | 0402 295 283 | <a href="mailto:p.kruger1@uq.edu.au">p.kruger1@uq.edu.au</a>                   |
| Ian Davis                                     | 0419 799 958 | <a href="mailto:hoodsailmakers@gmail.com">hoodsailmakers@gmail.com</a>         |
| Paul King                                     | 0409 725 488 | <a href="mailto:paulkingmwa@gmail.com">paulkingmwa@gmail.com</a>               |
| Dave Richards                                 |              | <a href="mailto:davidrichards30.dr@gmail.com">davidrichards30.dr@gmail.com</a> |
| Helen Warneke                                 | 0417 074 990 | <a href="mailto:helen.warneke@cofcqld.com.au">helen.warneke@cofcqld.com.au</a> |
| Simon Turpin                                  | 0400 558 917 | <a href="mailto:sailing.ops@svccg.com.au">sailing.ops@svccg.com.au</a>         |
| Harley Cowlshaw                               | 0437 729 642 | <a href="mailto:hcowlsh@bigpond.net.au">hcowlsh@bigpond.net.au</a>             |
| James Chilman                                 | 0420 335 552 | <a href="mailto:jchilman5@gmail.com">jchilman5@gmail.com</a>                   |
| <b>Club Equipment Auditor (Cat 3 – 7)</b>     |              |                                                                                |
| Anton Prange                                  | 0410 696 578 | <a href="mailto:anton@yachtshare.com.au">anton@yachtshare.com.au</a>           |
| Hilary Arthure                                | 0419 774 092 | <a href="mailto:hilary.arthure@bigpond.com">hilary.arthure@bigpond.com</a>     |
| Geoffrey Berg                                 | 0419 672 565 | <a href="mailto:berg1971qn@gmail.com">berg1971qn@gmail.com</a>                 |
| Phil Kirby                                    | 0402 005 921 | <a href="mailto:kirby.pe@hotmail.com">kirby.pe@hotmail.com</a>                 |
| John Connelly                                 | 0432649187   | <a href="mailto:johnconnelly@yoti.com.au">johnconnelly@yoti.com.au</a>         |

# NoR Attachment C – Location Information

## EMERGENCY CONTACTS

---

|                                 |                |                                     |
|---------------------------------|----------------|-------------------------------------|
| Emergencies                     | 000            |                                     |
| RQYS Sailing Manager            | 0424 101 732   |                                     |
| Royal Queensland Yacht Squadron | (07) 3396 8666 | 578 Royal Esplanade, Manly QLD      |
| Manly Coast Guard               | (07) 3396 5911 | 40 Trafalgar St, Manly QLD          |
| Wynnum Police                   | (07) 3308 8100 | 82 Pine St, Wynnum QLD              |
| Wynnum Fire & Rescue            | (07) 3396 3297 | 2006 Wynnum Rd, Wynnum West         |
| Brisbane Water Police           | (07) 3895 0333 | 2 Howard Smith Dr, Port of Brisbane |

### Location, access & communication of Next of Kin Details

Sailing Office & SailSys Databases including information gathered from regatta registrations and/or indemnity forms.

### Location of Nearest Emergency Medical Facilities

|                   |                |                              |
|-------------------|----------------|------------------------------|
| Redlands Hospital | (07) 3488 3111 | 21 Weippin St, Cleveland QLD |
|-------------------|----------------|------------------------------|

### Location of Nearest Medical Facilities

|                              |                |                                  |
|------------------------------|----------------|----------------------------------|
| Wynnum Family Health Service | (07) 3893 0093 | 116 Edith St, Wynnum QLD         |
| Doctors on Manly Road        | (07) 3348 6111 | 12 Manly Rd, Manly QLD           |
| Silky Oaks Medical Practice  | (07) 3396 9855 | 218 Manly Rd, Manly QLD          |
| Dental On Cambridge          | (07) 3348 6661 | 4/99 Cambridge Parade, Manly QLD |

## LOCAL SERVICES

### Sail Maker

#### North Sails

1/264 Tingal Rd, Wynnum QLD  
3396 5822

#### Hood Sails

181 Wynnum Esplanade, Wynnum QLD  
0419 799 958

#### Ullman Sails

112 Glenora St, Wynnum QLD  
(07) 3348 7245

### Chandlery

#### Muir Marine

453 Esplanade, Manly QLD  
(07) 3396 9988

#### Road Tech Marine

20 Redland Bay Rd, Capalaba QLD  
(07) 3914 9543

### Boat Building / Repairs – Located at RQYS

#### JSA Marine

(07) 3348 5682

#### David Glenn Boat Building

0412 878 144

### Physio

#### Manly Physiotherapy & Pilates

3/443 Esplanade, Manly QLD  
(07) 3396 8137

#### Bounce Physio Birkdale

190 Birkdale Rd, Birkdale QLD  
(07) 3822 2122

### Pharmacy

#### Manly Village Pharmacy

9/222 Stratton Terrace, Manly QLD  
(07) 3396 8999

### Groceries

#### IGA Manly Village

Cnr Stratton Tce & Cambridge Parade  
(07) 3396 1980

#### Woolworths Wynnum Central

145 Florence St, Wynnum QLD  
(07) 3513 4416

### Butcher

#### The Local Butcher

222 Stratton Terrace, Manly QLD  
(07) 3396 2195

### Bakery

#### Manly Bakery

222 Stratton Terrace, Manly QLD  
(07) 3396 5688

### Accommodation

#### [Manly Marine Cover Motel](#)

Located on the Grounds of RQYS  
(07) 3348 1000

#### Limited Camping Facilities at RQYS

[Limited camping MAY be available](#)  
(07) 3396 8666

#### [The Manly Hotel](#)

54 Cambridge Parade, Manly QLD  
(07) 3249 5999

#### [Waterloo Bay Hotel](#)

75 Berrima St, Wynnum QLD  
(07) 3893 2344

#### [Pelican's Nestle Inn](#)

149 Wynnum Esplanade, Wynnum QLD  
(07) 3396 3214

#### [Wynnum Anchor Motel](#)

14 Adam St, Wynnum QLD  
(07) 3396 3037

## LOCAL WEATHER TIDE

Local Weather: The RQYS Weather Station can be found at:  
<https://www.rqys.com.au/weather-station/>  
The Weather Station records from above the club Bay Lookout.

BOM: Radar: <http://www.bom.gov.au/products/IDR663.loop.shtml>  
Marine Forecast:  
<http://www.bom.gov.au/qld/forecasts/moreton-bay.shtml>

Other Popular forecasts:

Predict Wind: <https://forecast.predictwind.com/table/>  
Seabreeze: <https://www.seabreeze.com.au/weather/wind-forecast/brisbane>  
WillyWeather: <https://wind.willyweather.com.au/qld/brisbane/brisbane.html>

### Waterloo Bay Ebb

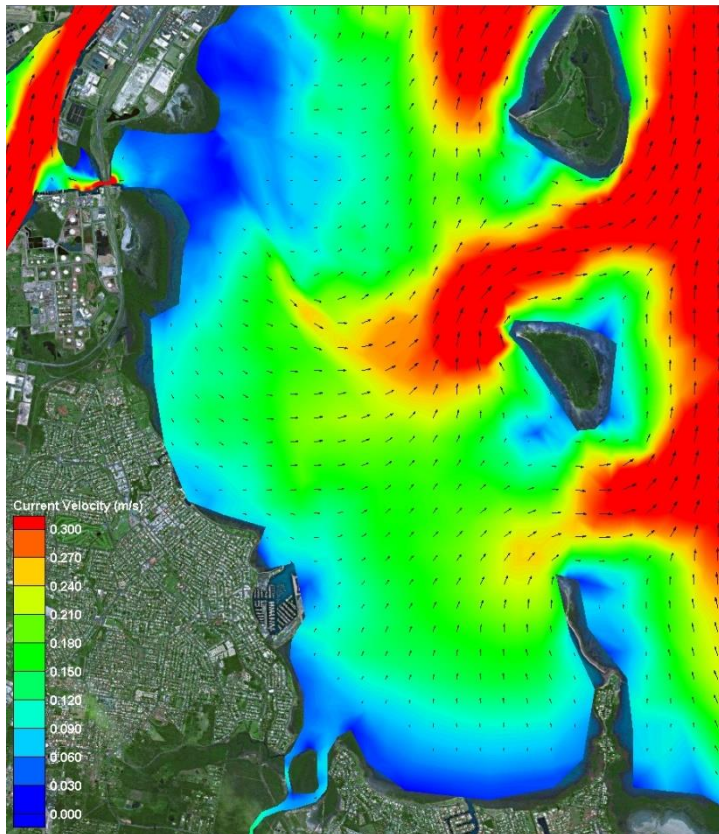

### Waterloo Bay Flood

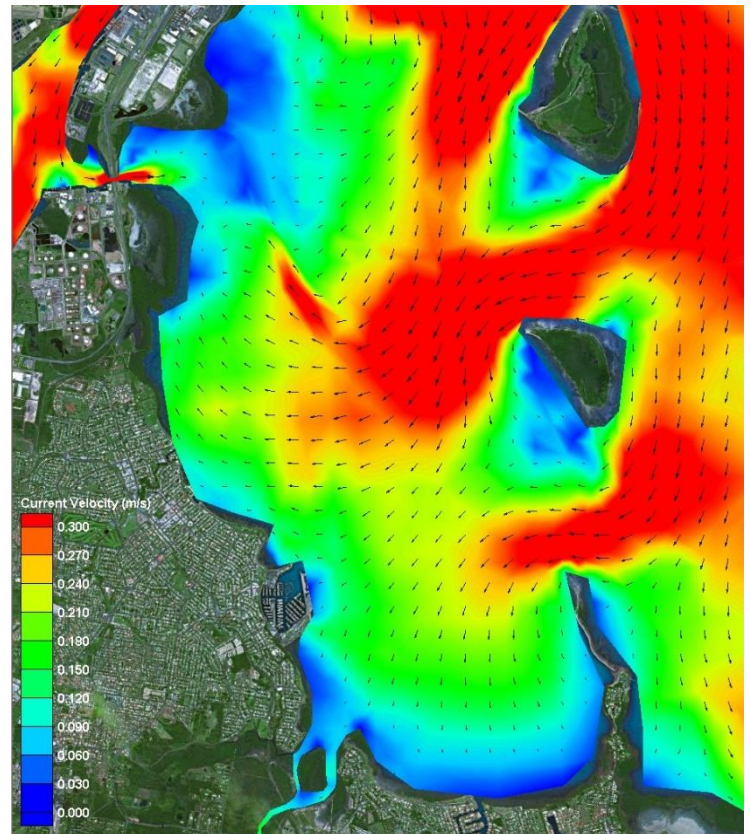

| LOCALITY                            |  | MAP GRID |
|-------------------------------------|--|----------|
| 578 Royal Esplanade access          |  | A6       |
| Eastern Beach (windsurfing)         |  | P7-P8    |
| Davenport Drive dog off-lead area   |  | N10-P7   |
| Inspiration Point lookout (fishing) |  | M10      |
| Public (Harbour South) Carpark      |  | A4       |
| Public (South) Boatramp             |  | B4       |
| Public (South) Pontoon              |  | C3       |

**NEARBY MANLY HARBOUR VILLAGE SERVICES**  
 900m / 5-15min

**CONVENIENT RQYS & BAYSIDE MANLY ACCESS**  
 Manly Station: 1.5km  
 Brisbane CBD: 30min  
 20min drive

| BUILDINGS                        |  | MAP GRID   |
|----------------------------------|--|------------|
| Australian Sailing (QLD)         |  | C8         |
| Bayview Lookout                  |  | P6         |
| Boatyard [Former Marina] Office  |  | H5         |
| Cavill Building / FLAGS Room     |  | C5         |
| Clubhouse                        |  | C6         |
| Manly Marina Cove Motel (MMCM)   |  | A7 / B8    |
| Marina Office                    |  | F5         |
| Monument                         |  | K6         |
| Sailing Academy                  |  | B5         |
| Sailing Office                   |  | D6         |
| Sheds / Storage Lockers          |  | K6, J7- L7 |
| Sports Amenities Block           |  | F5         |
| Trades / Services Sheds          |  | H7         |
| Volunteers' Sheds                |  | D8, J5     |
| Windsurfing Centre of Excellence |  | P6         |
| Youth Squad Shed                 |  | F7         |

| GROUNDS                             |  | MAP GRID |
|-------------------------------------|--|----------|
| A Academy (Tackers) Rigging Lawn    |  | B5       |
| DOSA (designated smoking) areas     |  | A6, A7   |
| Kids' / dinghy beach                |  | N5       |
| 1 Rigging Lawn 1 (Main / Functions) |  | D5       |
| 2 Rigging Lawn 2 (Marina Office)    |  | F6       |
| 3 Rigging Lawn 3 (Youth Squad)      |  | F7       |
| 4 Rigging Lawn 4 (Eastern grounds)  |  | L6, M6   |
| Regatta camping area                |  | M7       |
| Regatta trailer parking area        |  | L6       |
| Slipway 2 (Longer-term storage)     |  | J7-L7    |
| Windsurfing - rigging / hosedown    |  | N7, P6   |

| FACILITIES                            |  | MAP GRID   |
|---------------------------------------|--|------------|
| Dock - Bill Kirby (VIP: booking only) |  | D4         |
| Dock - Fit-out work (short-term)      |  | H4         |
| Dock - Fuel (Diesel & PULP)           |  | D4-E4      |
| Fuel - Bowser (shoreside)             |  | D5         |
| HAZMAT Disposals shed                 |  | H5         |
| Ramp 1 - Academy (Tackers)            |  | C4         |
| Ramp 2 - Main (Launch / retrieval)    |  | E5         |
| Ramp 3 - Slipway (Boatyard)           |  | G5         |
| Ramp 4 - Dinghy (Kids' beach)         |  | N5         |
| RQYS Boatyard                         |  | G5/6-H5/6  |
| RQYS Sheds / Storage Lockers          |  | K6 / J7-L7 |
| Slipway 2 (longer-term storage)       |  | J7-L7      |
| Travelift (35t) & Slewing Crane       |  | H4/H5      |

| AMENITIES                                     |  | MAP GRID               |
|-----------------------------------------------|--|------------------------|
| BBQs                                          |  | B4, P6                 |
| Beach (RQYS - dinghy / kids')                 |  | N5                     |
| Beach (windsurfing, dogs, etc)                |  | N10-P7                 |
| Gym                                           |  | F5                     |
| Hosedown stations (boats, trailers, vehicles) |  | E7, F6, K7, M5         |
| Hosedowns (personal / gear)                   |  | N7, P6                 |
| Kids' play areas                              |  | B4, N5                 |
| Laundry facilities                            |  | H5, P6                 |
| Seating / picnic areas                        |  | D5, G7, H6, N5, P6     |
| Showers (bathrooms)                           |  | F6, H5, P6             |
| Showers (outdoors)                            |  | F6, N7                 |
| Toilets                                       |  | C5, C6, F6, H5, H7, P6 |

| BUSINESSES                   |  | MAP GRID |
|------------------------------|--|----------|
| Andrew Woodforth Marine      |  | H7       |
| Brisbane Scuba               |  | H7       |
| CMA Mechanical & Marine      |  | K6       |
| David Glenn Boat Builders    |  | H7       |
| Electech Industries          |  | H7       |
| Green Marine Electrical      |  | K6       |
| JSA Marine                   |  | H7       |
| Ocean Logic                  |  | J7       |
| Paper Sailors Rock           |  | H7       |
| Professional Boat Care       |  | H7       |
| Qld Marine Training Services |  | B5       |
| Seadog Marine                |  | H7       |
| Signature Yacht Services     |  | L7       |
| SigTech Electrical           |  | L7       |
| World Wide Boat Brokers      |  | B6       |
| Yachtshare                   |  | H5       |

# RQYS DIRECTORY

**MAIN SQUADRON PRECINCT / MARINA 1**

Note: fishing, crabbing, netting or swimming is not permitted from RQYS grounds or on any RQYS marina jetties and pontoons.

Queensland Government Regulations prohibit fishing, crabbing, netting and anchoring within Manly Boat Harbour.

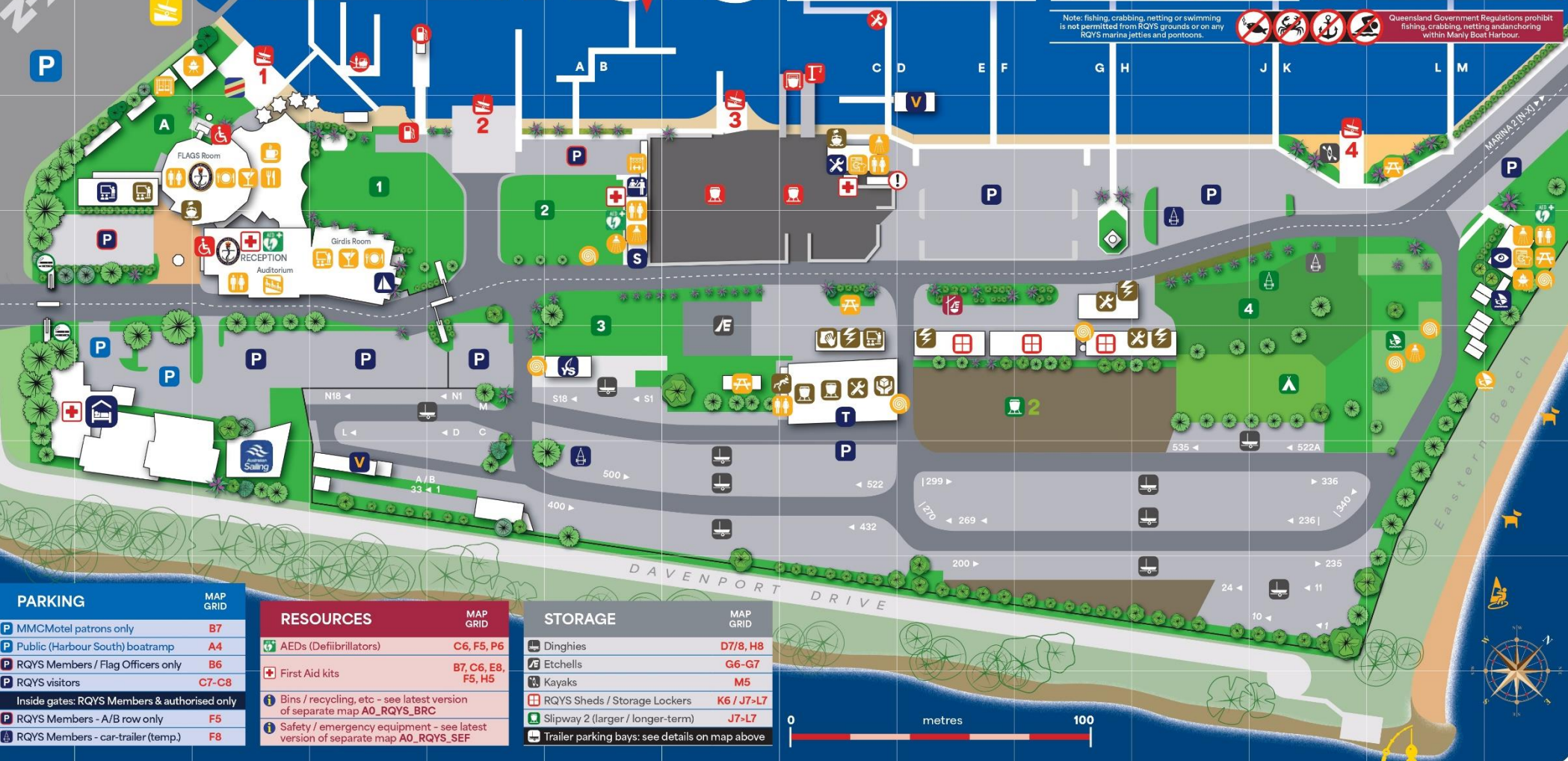

| PARKING                                      |  | MAP GRID |
|----------------------------------------------|--|----------|
| MMCMotel patrons only                        |  | B7       |
| Public (Harbour South) boatramp              |  | A4       |
| RQYS Members / Flag Officers only            |  | B6       |
| RQYS visitors                                |  | C7-C8    |
| Inside gates: RQYS Members & authorised only |  |          |
| RQYS Members - A/B row only                  |  | F5       |
| RQYS Members - car-trailer (temp.)           |  | F8       |

| RESOURCES                                                                     |  | MAP GRID           |
|-------------------------------------------------------------------------------|--|--------------------|
| AEDs (Defibrillators)                                                         |  | C6, F5, P6         |
| First Aid kits                                                                |  | B7, C6, E8, F5, H5 |
| Bins / recycling, etc - see latest version of separate map A0_RQYS_BRC        |  |                    |
| Safety / emergency equipment - see latest version of separate map A0_RQYS_SEF |  |                    |

| STORAGE                                        |  | MAP GRID   |
|------------------------------------------------|--|------------|
| Dinghies                                       |  | D7/8, H8   |
| Etchells                                       |  | G6-G7      |
| Kayaks                                         |  | M5         |
| RQYS Sheds / Storage Lockers                   |  | K6 / J7>L7 |
| Slipway 2 (larger / longer-term)               |  | J7>L7      |
| Trailer parking bays: see details on map above |  |            |

# ROYAL QUEENSLAND YACHT SQUADRON – THE SAILING GATEWAY TO MORETON BAY

Gold Coast

75km

Brisbane CBD

Sunshine Coast

100km



Waterloo Bay



~ Founded 1885 ~

[rqys.com.au](http://rqys.com.au)

[/RQYS.Manly](https://www.facebook.com/RQYS.Manly) [/royal\\_qld\\_yacht\\_squadron](https://www.instagram.com/royal_qld_yacht_squadron)

